

VIGAS DE BASE N/COTADAS =15X30

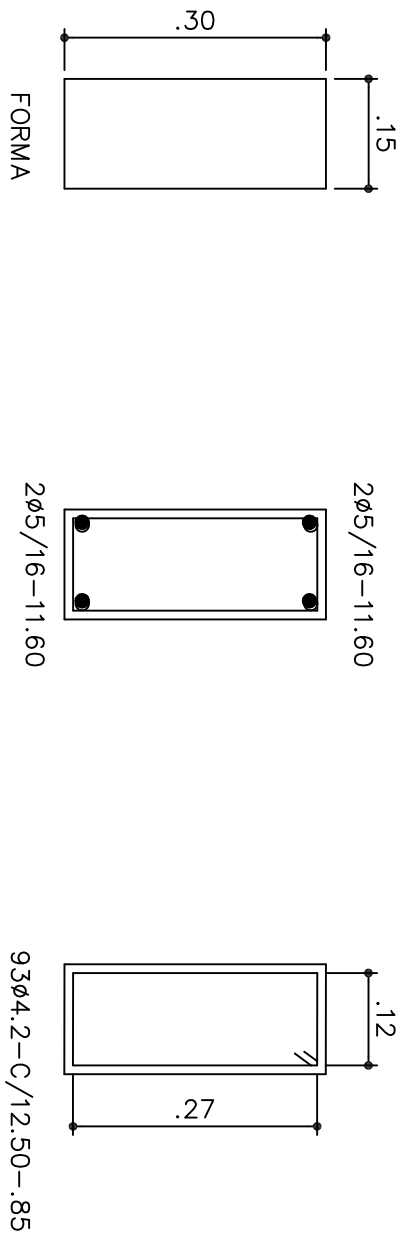

VERGAS SOB AS JANELAS

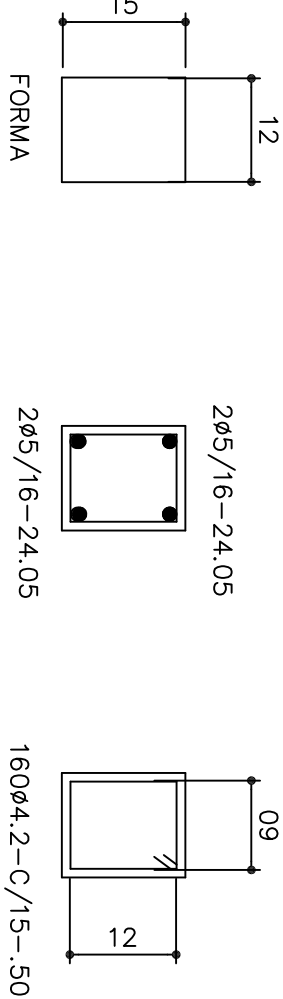

ESTACAS Ø30 (9x)

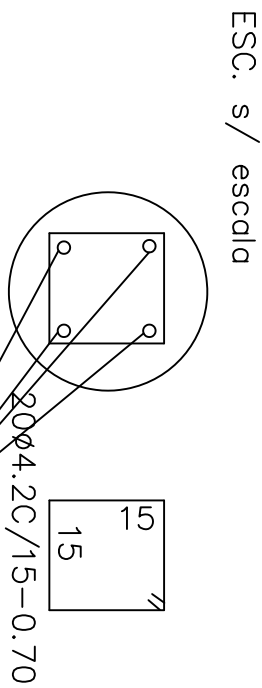

VIGAS DE RESPALDO N COTADAS=12X30

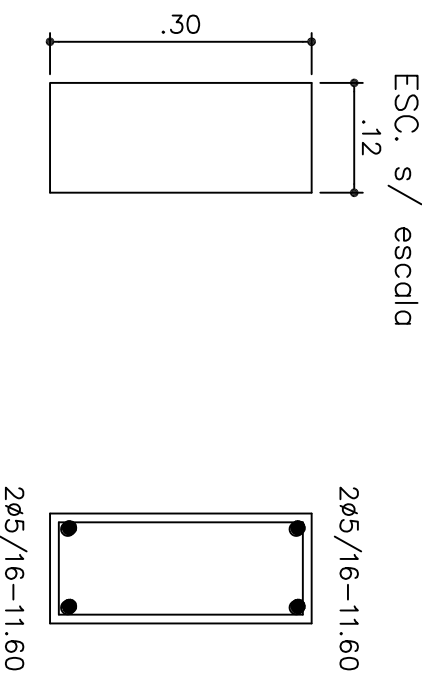

VIGAS DE PLATIBANDA N COTADAS=12X20

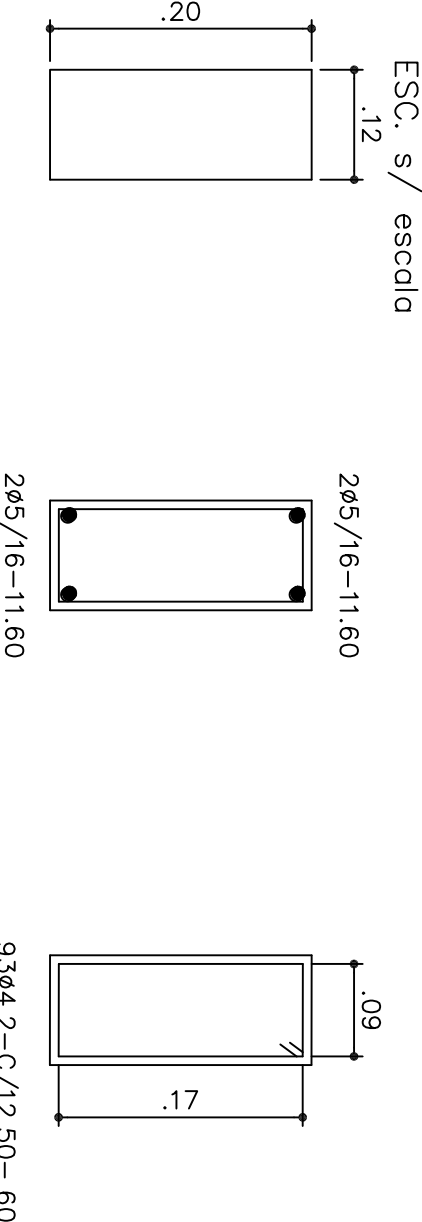

PILARES DO TERREO

P1 - 12/30 (3x)

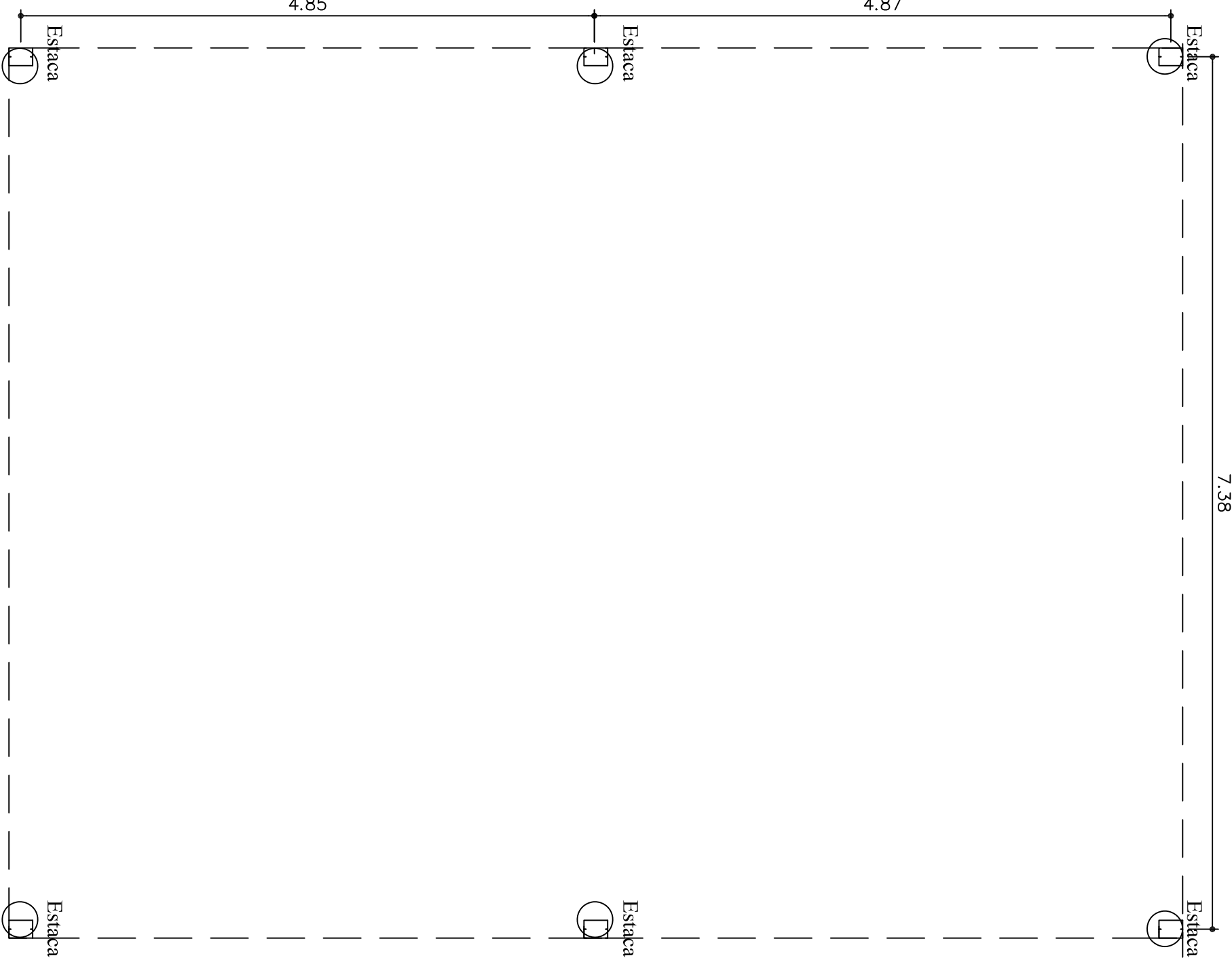
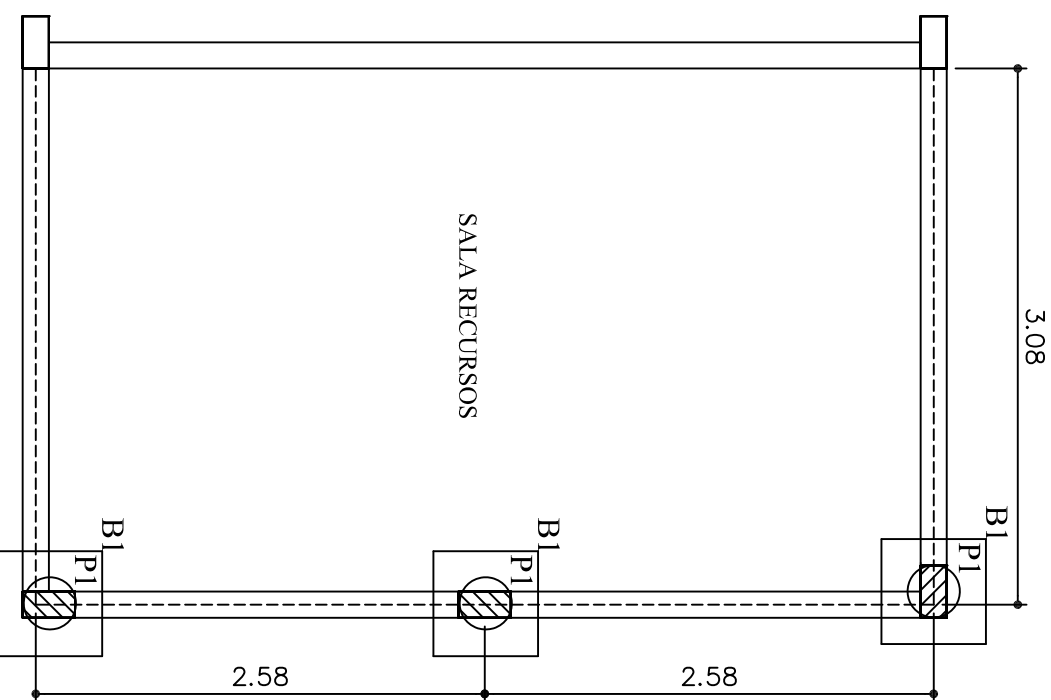
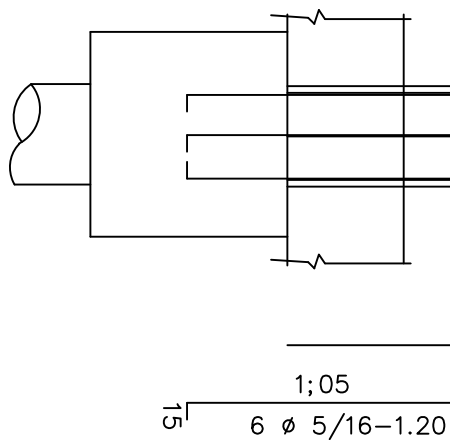
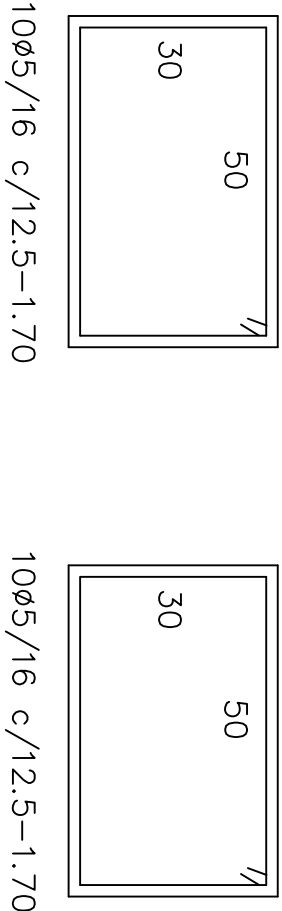
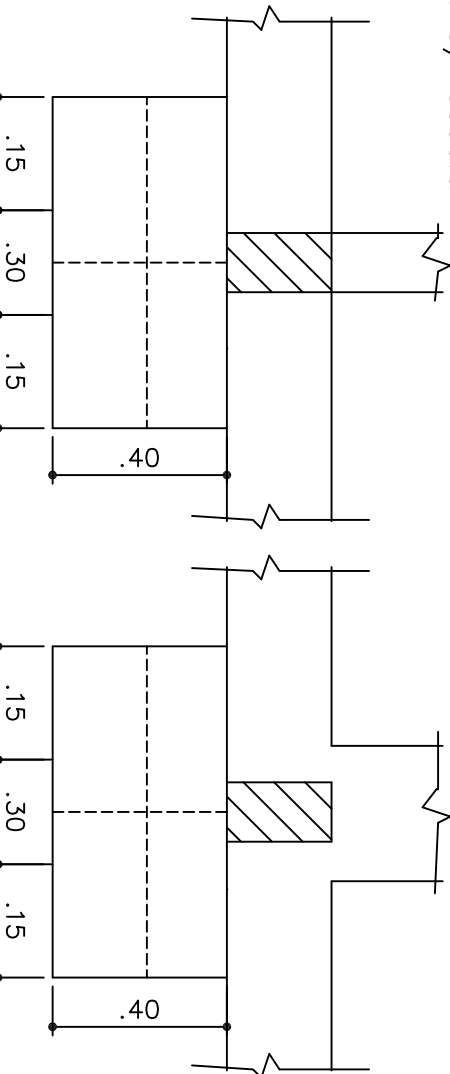
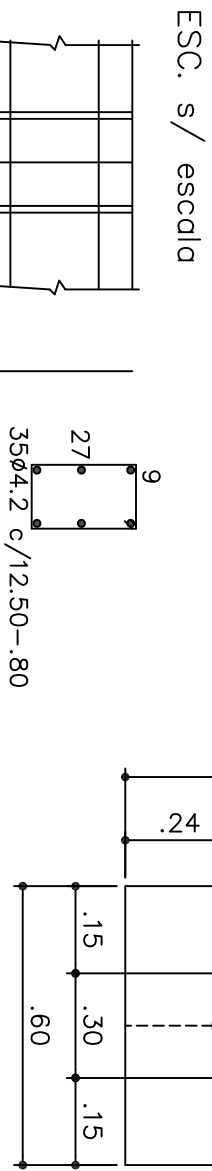

Planta de Formas - SALA NOVA

ESCALA 1 : 50

Planta de Formas - PATIO COBERTO

ESCALA 1 : 50

PREFEITURA MUNICIPAL DE PLANALTINA – GO

AMPLIAÇÃO E REFORMA DA ESCOLA MUNICIPAL JARDIM PAQUETÁ

SETOR : JARDIM PAQUETÁ

ENDEREÇO : ENTRE OD 48 e 49

ADM.: PREFEITURA MUNICIPAL DE PLANALTINA-GO

AUTOR DO PROJETO : FABRÍCIO JOSÉ ROSRIGUES SILVA-CREA:11.189/D-GO

RESP. TÉCNICO :

PROPRIETÁRIO

AUTOR DO PROJETO

RESPONSÁVEL TÉCNICO

DR.FTO

CREA

DR.FTO

PROJETO DE:

ESTRUTURA

FUNDAÇÕES E DETALHES

A. TERRENO

A. AMPLIAÇÃO

89,75m2

DATA

AGOSTO/25

ESC.

IND.

DES.

FABRÍCIO

1/1